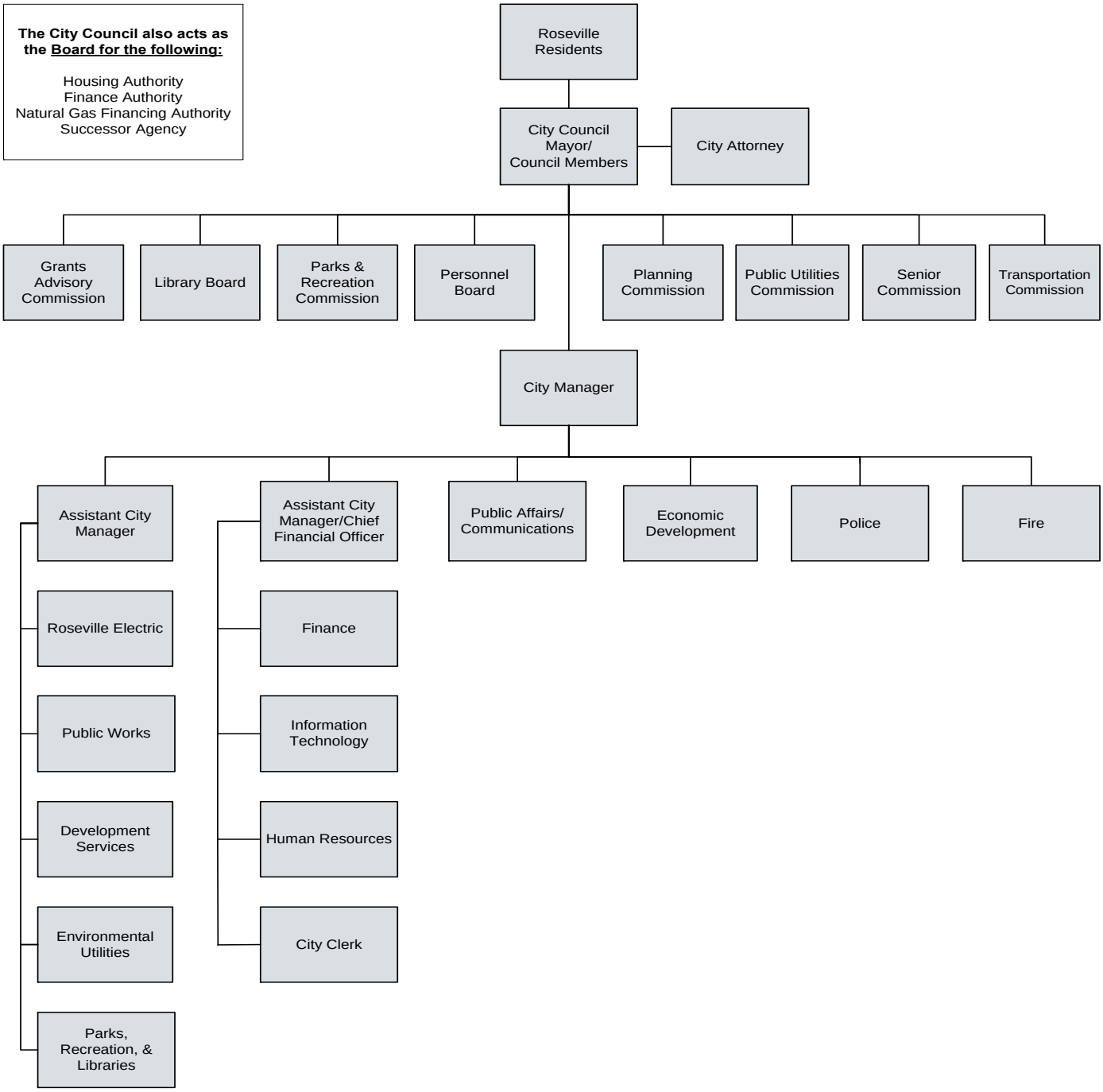
The City Council also acts as the Board for the following:
Housing Authority
Finance Authority
Natural Gas Financing Authority
Successor Agency
Roseville Residents
City Council Mayor/ Council Members
City Attorney
Grants Advisory Commission
Library Board
Parks & Recreation Commission
Personnel Board
Planning Commission
Public Utilities Commission
Senior Commission
Transportation Commission
City Manager
Assistant City Manager
Roseville Electric
Public Works
Development Services
Environmental Utilities
Parks, Recreation, & Libraries
Assistant City Manager/Chief Financial Officer
Finance
Information Technology
Human Resources
City Clerk
Public Affairs/ Communications
Economic Development
Police
Fire